

**Model nou** [X]

**Fig. 1 - Crearea modelului de cladire**

Nume model: Curs Allplan Arhitectura Baza 2026

Numar etaje peste cota ±0.00: 2

Numar etaje sub cota ±0.00: 0

Numele primului nivel peste cota ±0.00: Parter

Cota sup. placa peste subsol: -0.2000

---

**Setari inaltime**

Inaltime la rosu intre placi: 3.0000

Grosime placa: 0.1500

Grosime placa fundatie: 0.2000

Inaltime fundatie: 0.9500

Cota maxima a structurii: 15.0000

Cota minima a structurii: -5.0000

---

**Structura cladire**

Creare/extindere structura cladire

OK Abandon

Fig. 2 - Perechile de cote

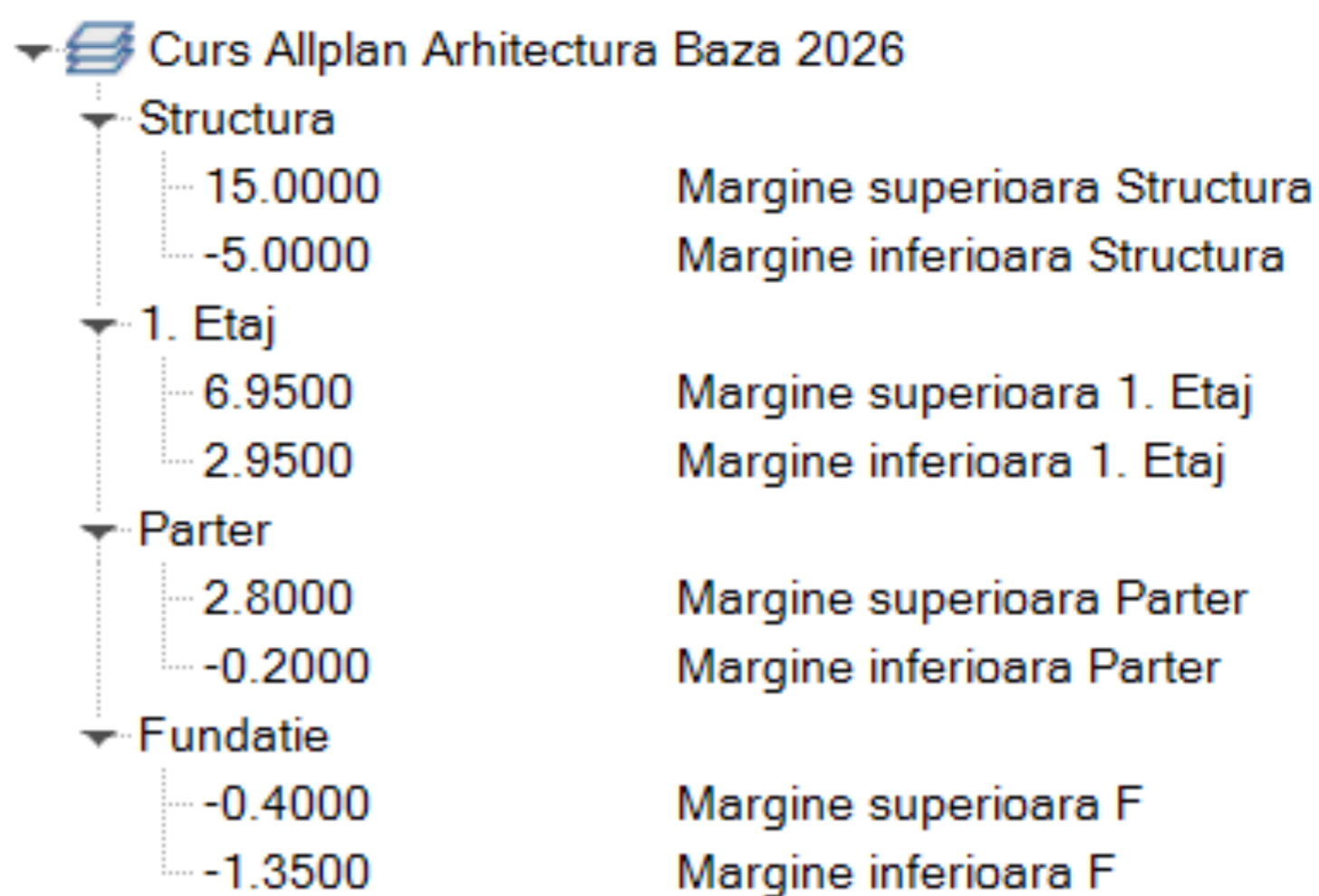

Nu uitati sa activati aceasta optiune la crearea structurii de cladire!

Fig. 3 - Atribuirea desenelor

**Creare/extindere structura cladire** [X]

Atribuire desene

Structura cladire

Desen start: 11 Incrementare: 10

Nivel structura	Nume	de l...	la nr...
<input type="checkbox"/>	Zona imobiliara	---	---
<input type="checkbox"/>	Structura	---	---
<input checked="" type="checkbox"/>	Cladiri	11	20
<input checked="" type="checkbox"/>	Fundatie	21	30
<input checked="" type="checkbox"/>	Parter	31	40
<input checked="" type="checkbox"/>	1. Etaj	41	50

---

Conversia structurii cladirii

Adaugare vederi: 5 Desen start: 1000 Incrementare: 10

Nivel structura	Nume	de l...	la nr...
	Vedere 1	1000	1009
	Vedere 2	1010	1019
	Vedere 3	1020	1029
	Vedere 4	1030	1039
	Vedere 5	1040	1049

---

Adaugare sectiuni: 5 Desen start: 2000 Incrementare: 10

Nivel structura	Nume	de l...	la nr...
	Sectiune 1	2000	2009
	Sectiune 2	2010	2019
	Sectiune 3	2020	2029
	Sectiune 4	2030	2039
	Sectiune 5	2040	2049

OK Abandon

Fig. 4 - Imaginea modelului in paleta de administrare de modele

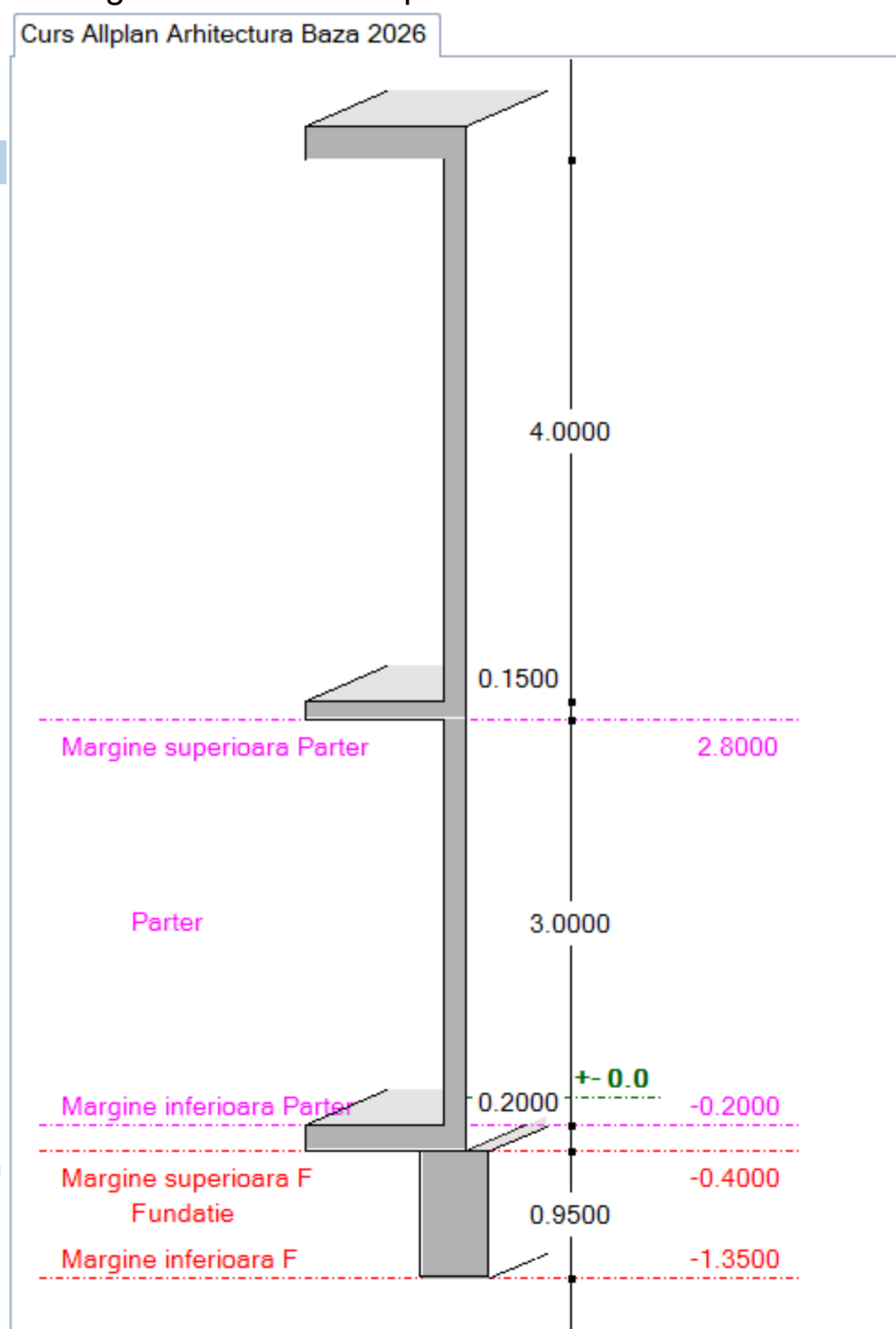

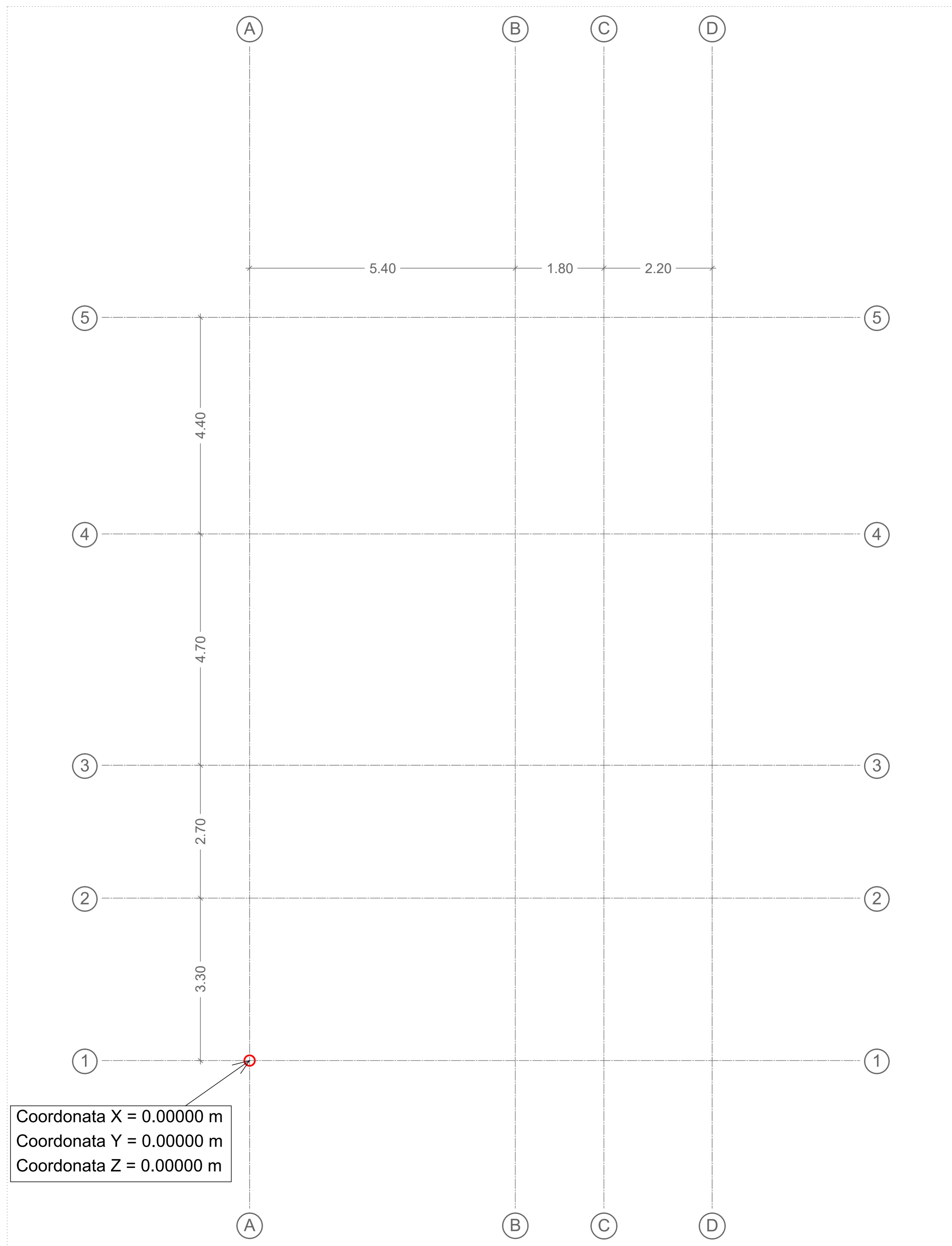

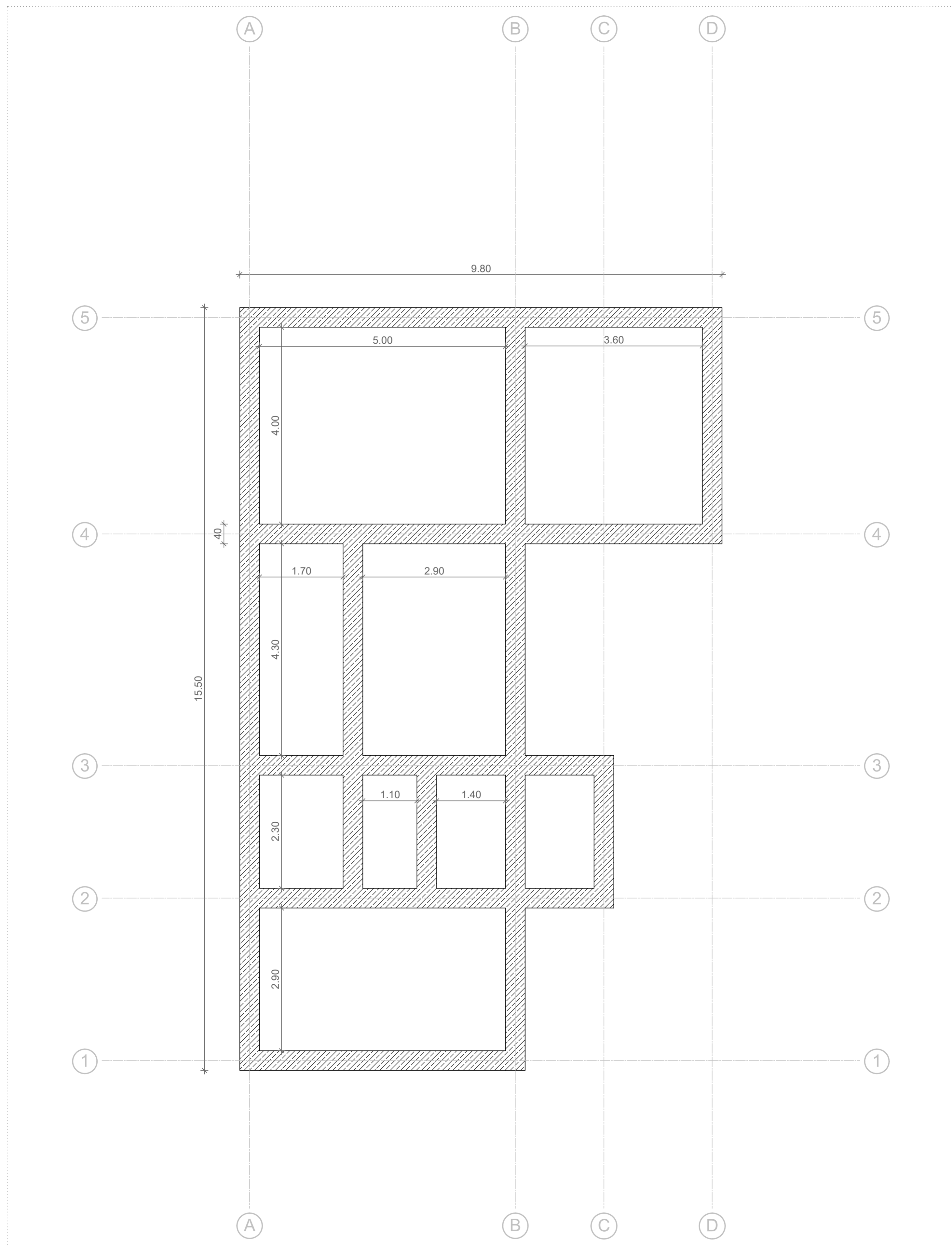

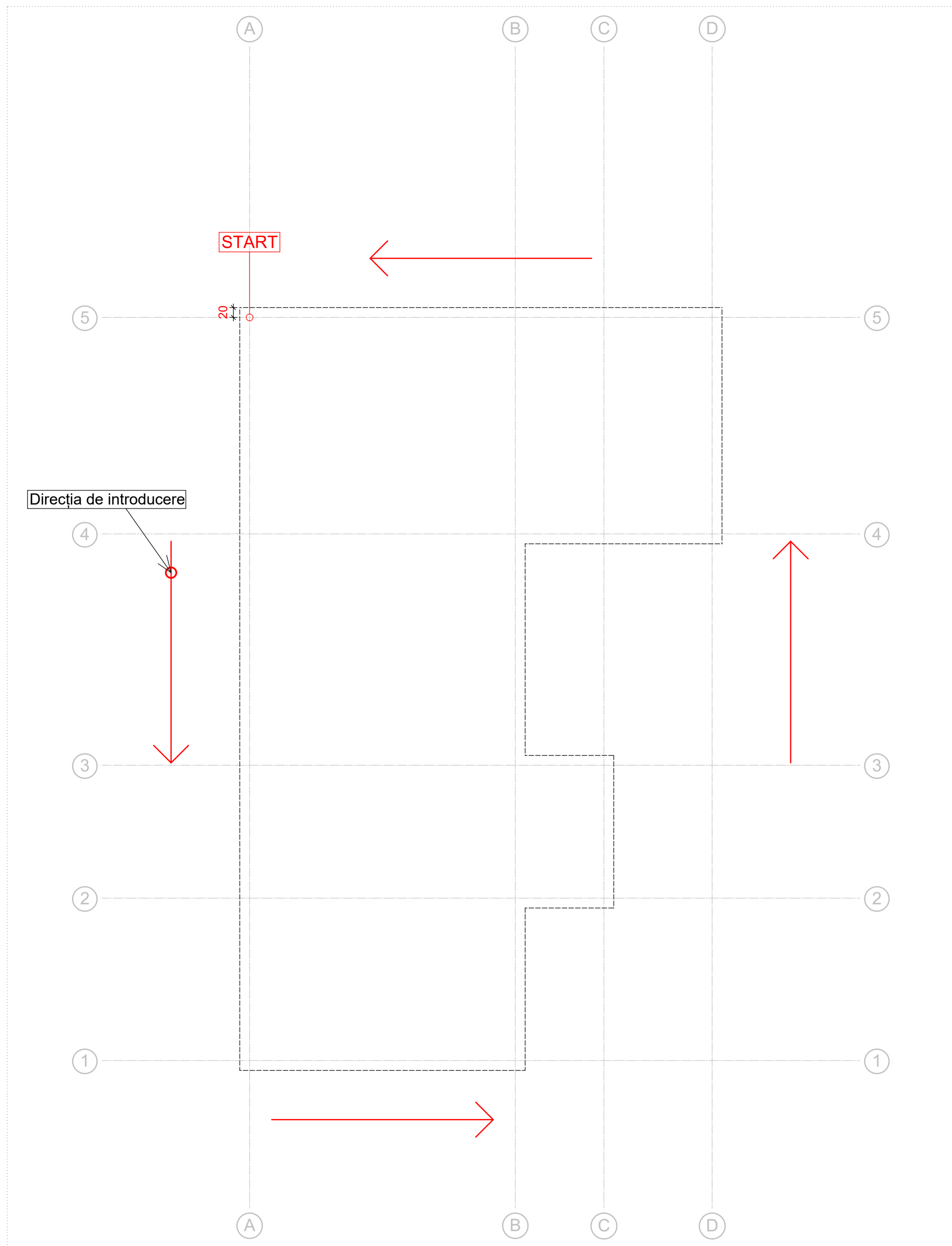

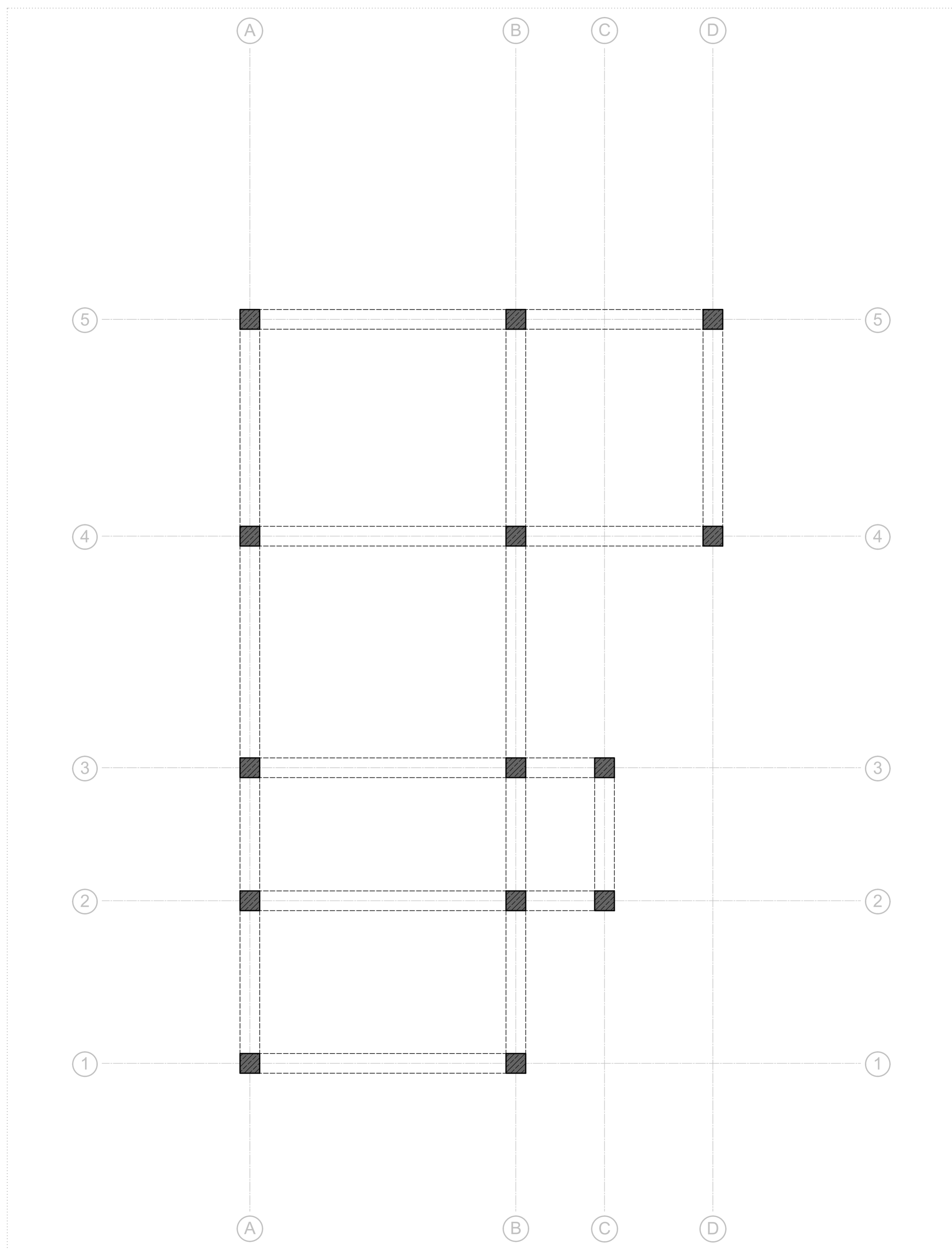



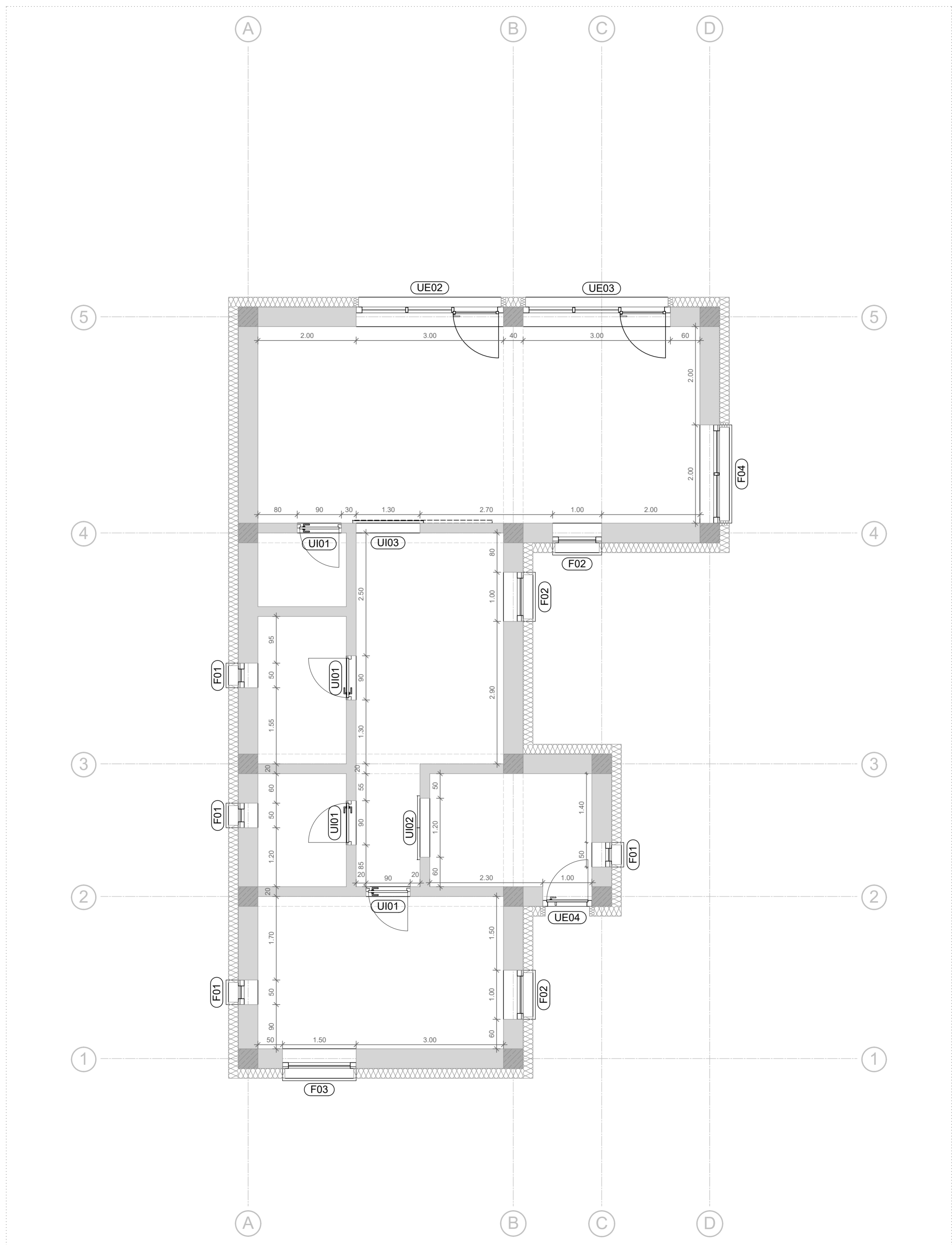

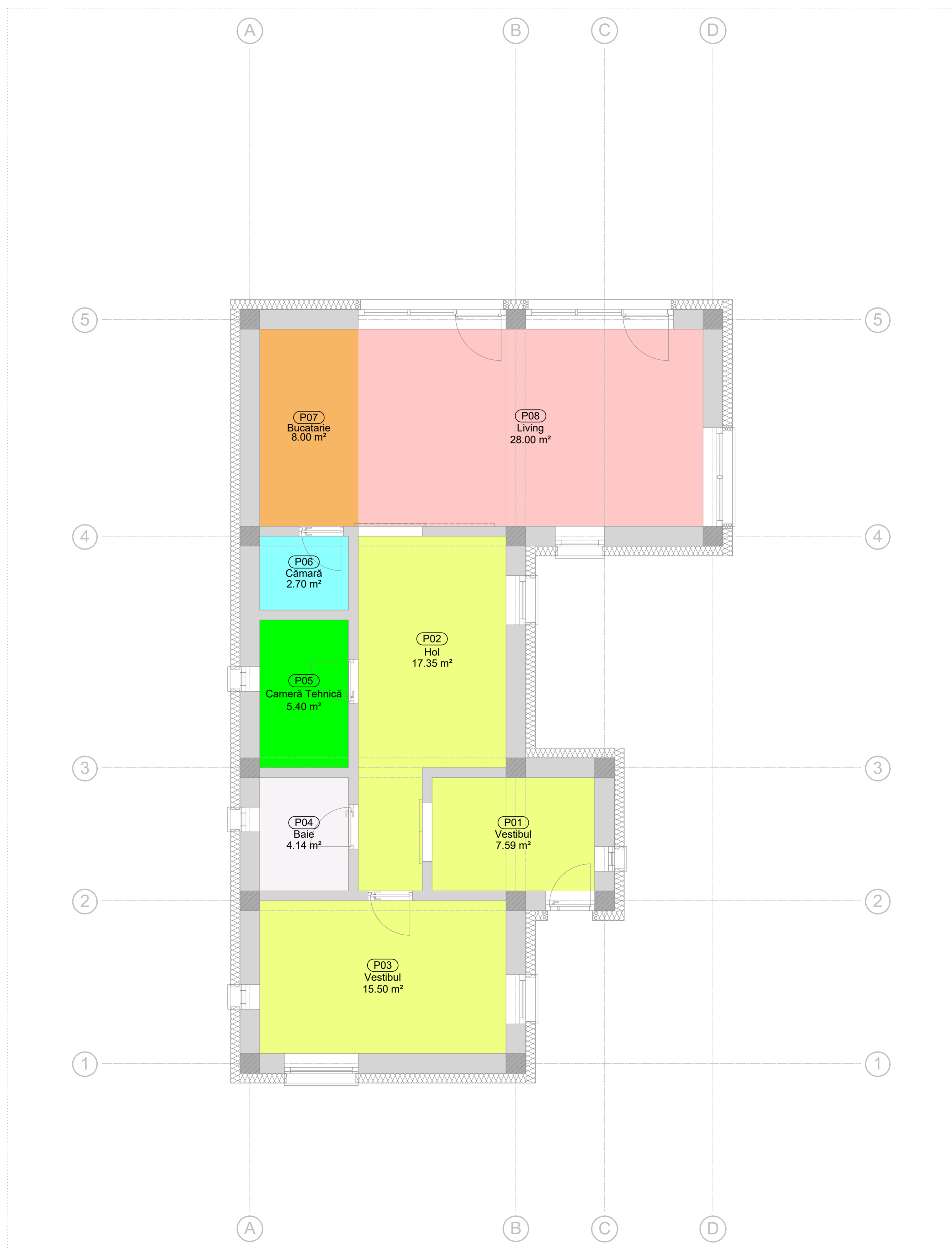

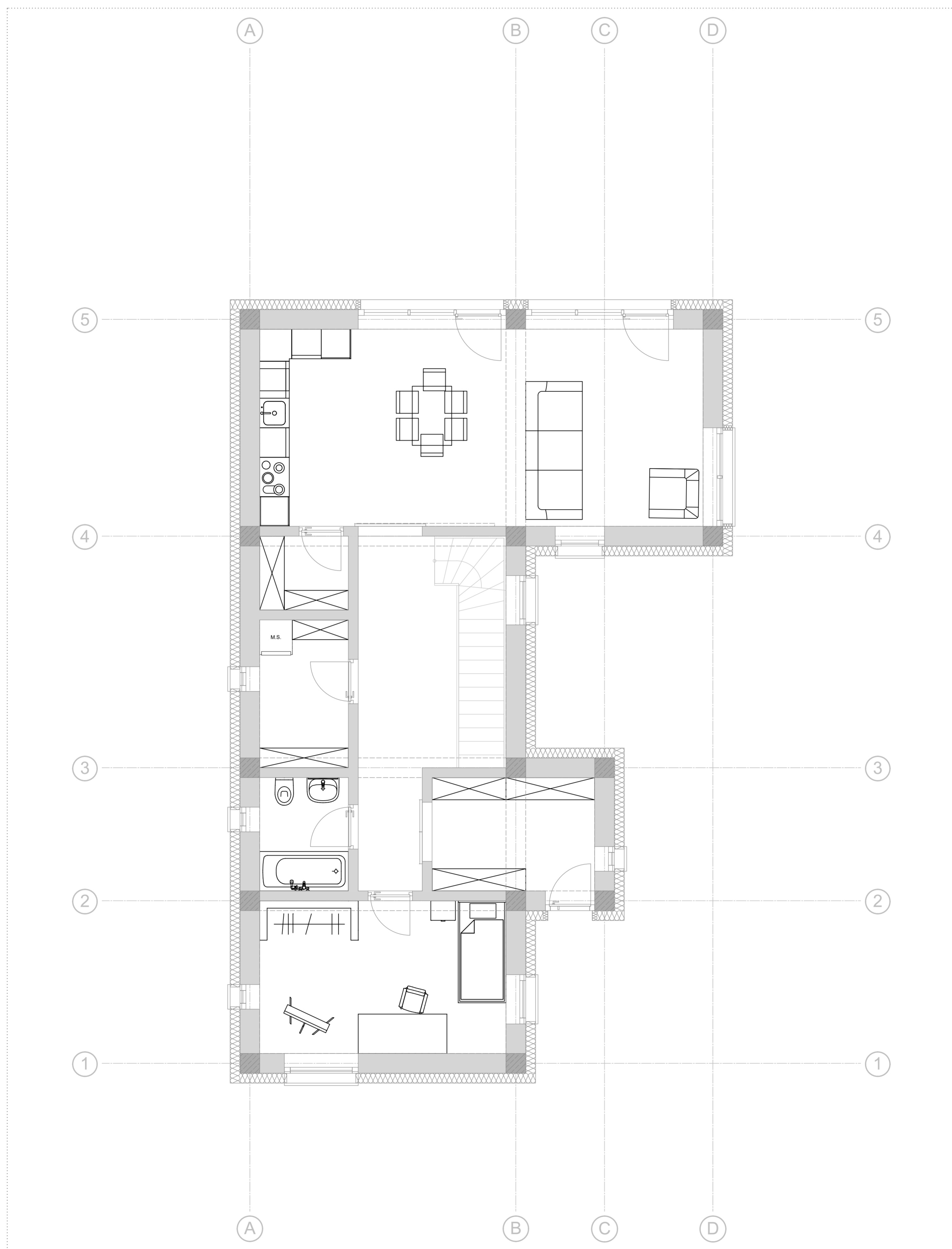

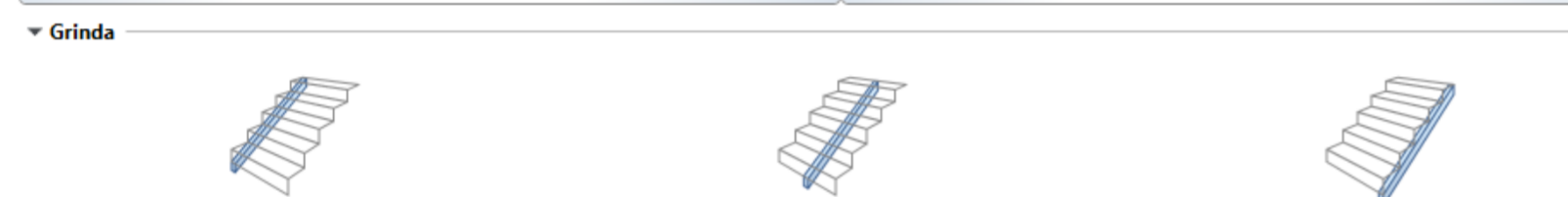
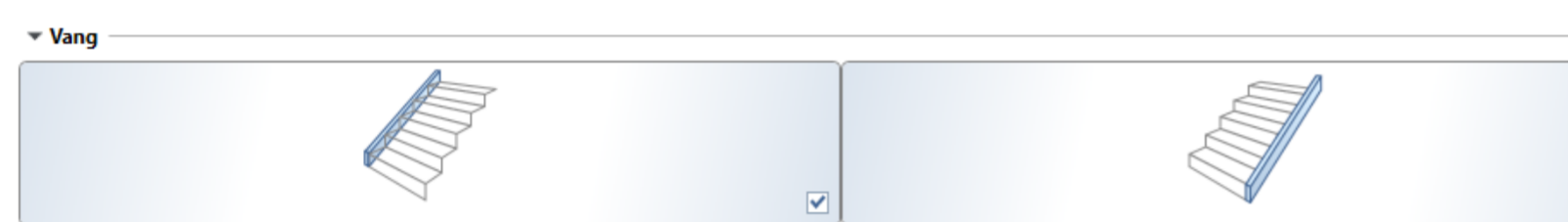
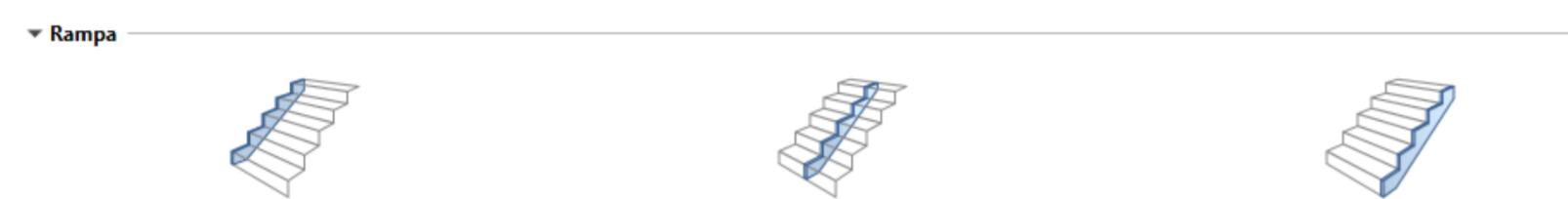
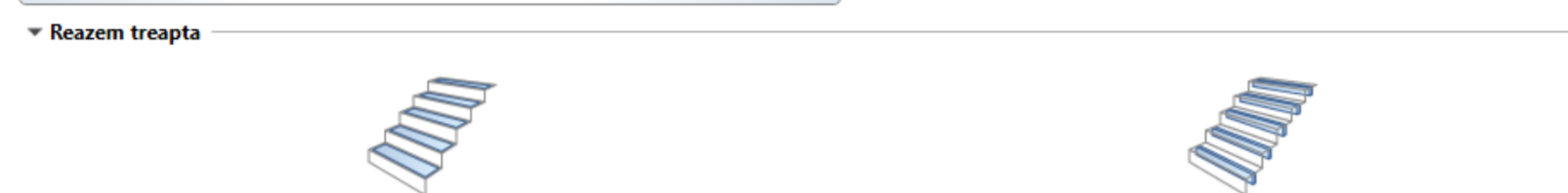
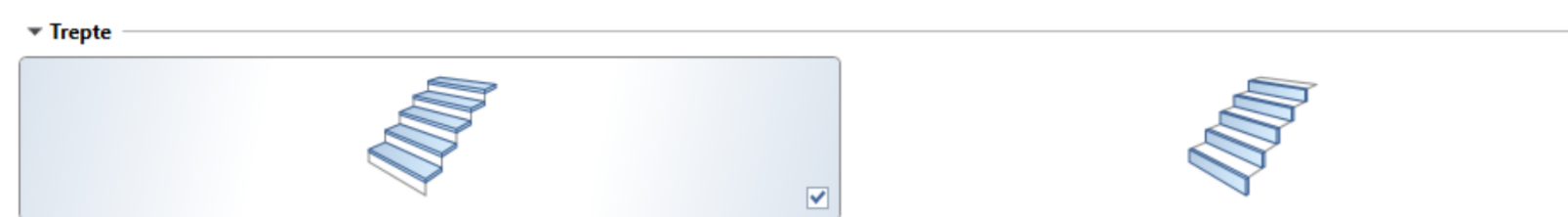
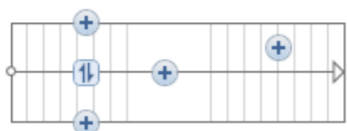

Inaltime la plecare	-0.2000
Diferenta de inaltime	3.2400
Numar de trepte	18
Inaltime contratreapta	0.1800
Lungime treapta	0.2750
2 x H + L	0.6350
Latime	1.0000
Pozitie axa	Dreapta
Pozitie linie pas	0.5000

Metoda	Armonic (numer)
Geometrie	<input checked="" type="checkbox"/> Afisare
Trepte	2
Lungime min. treapta	0.1000

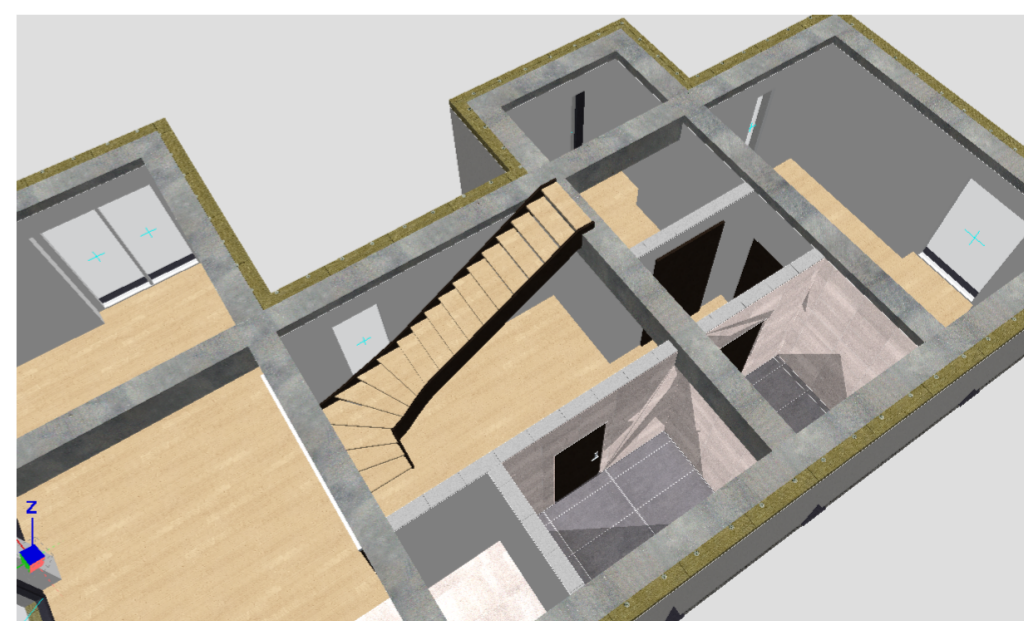
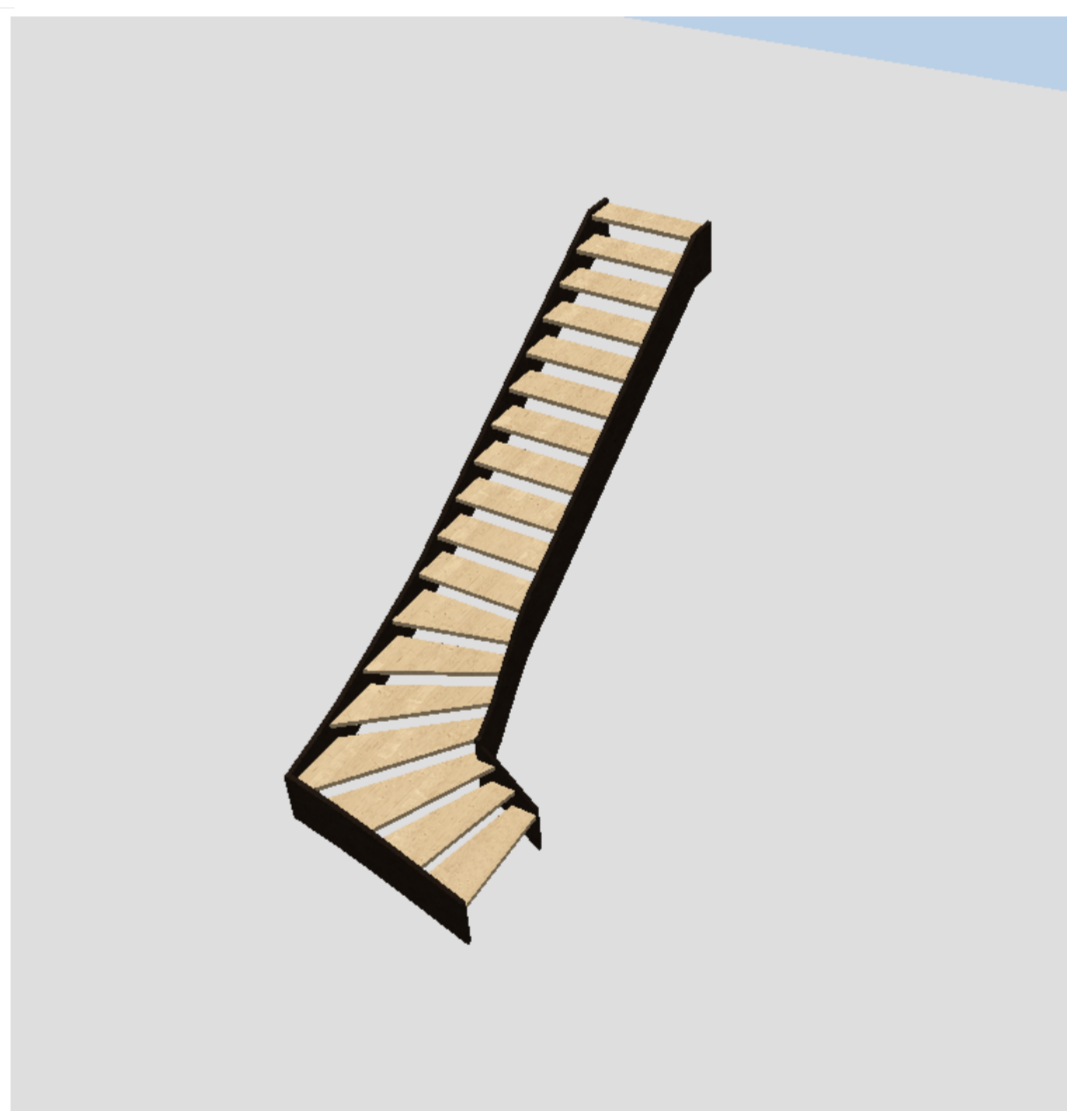
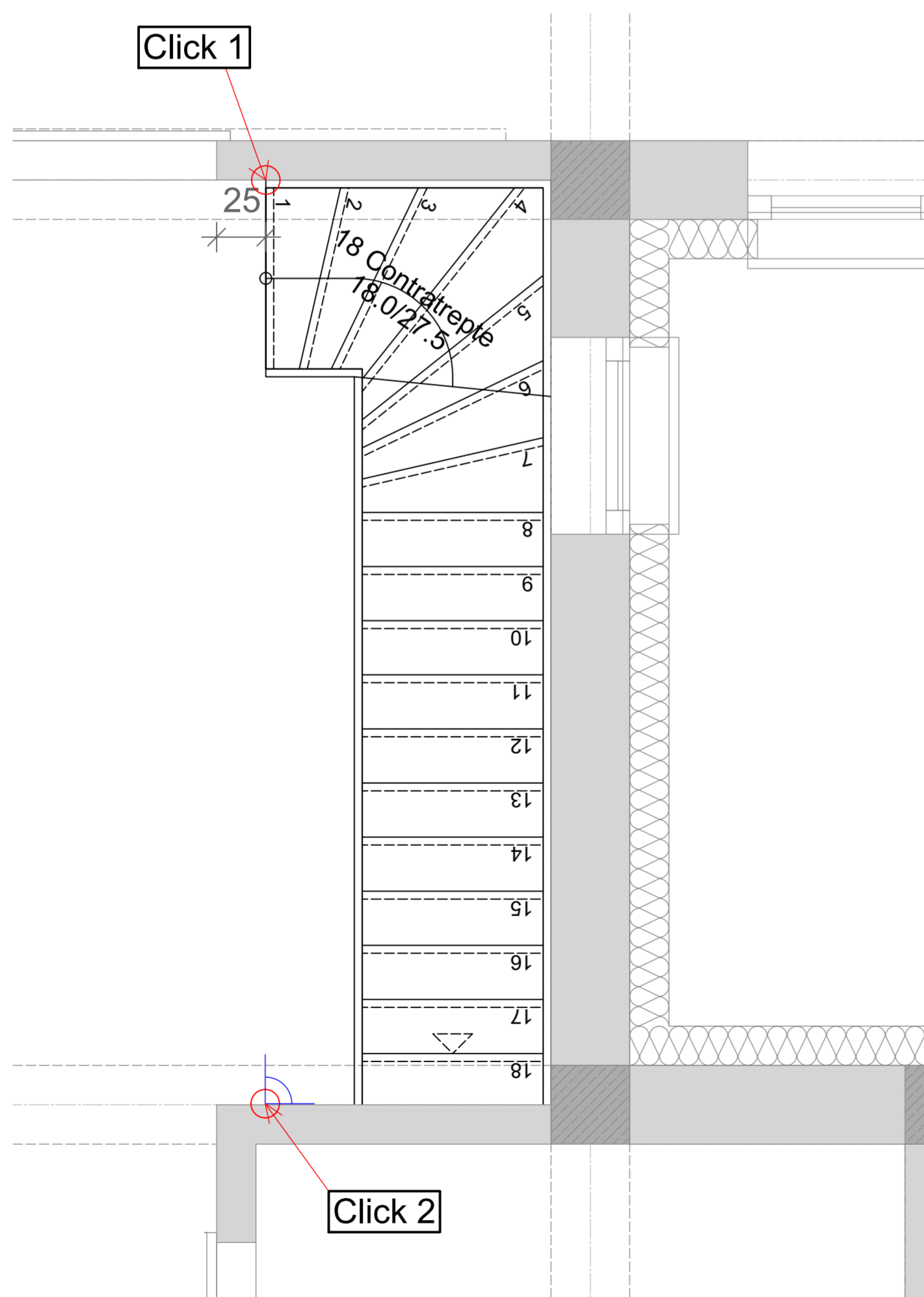

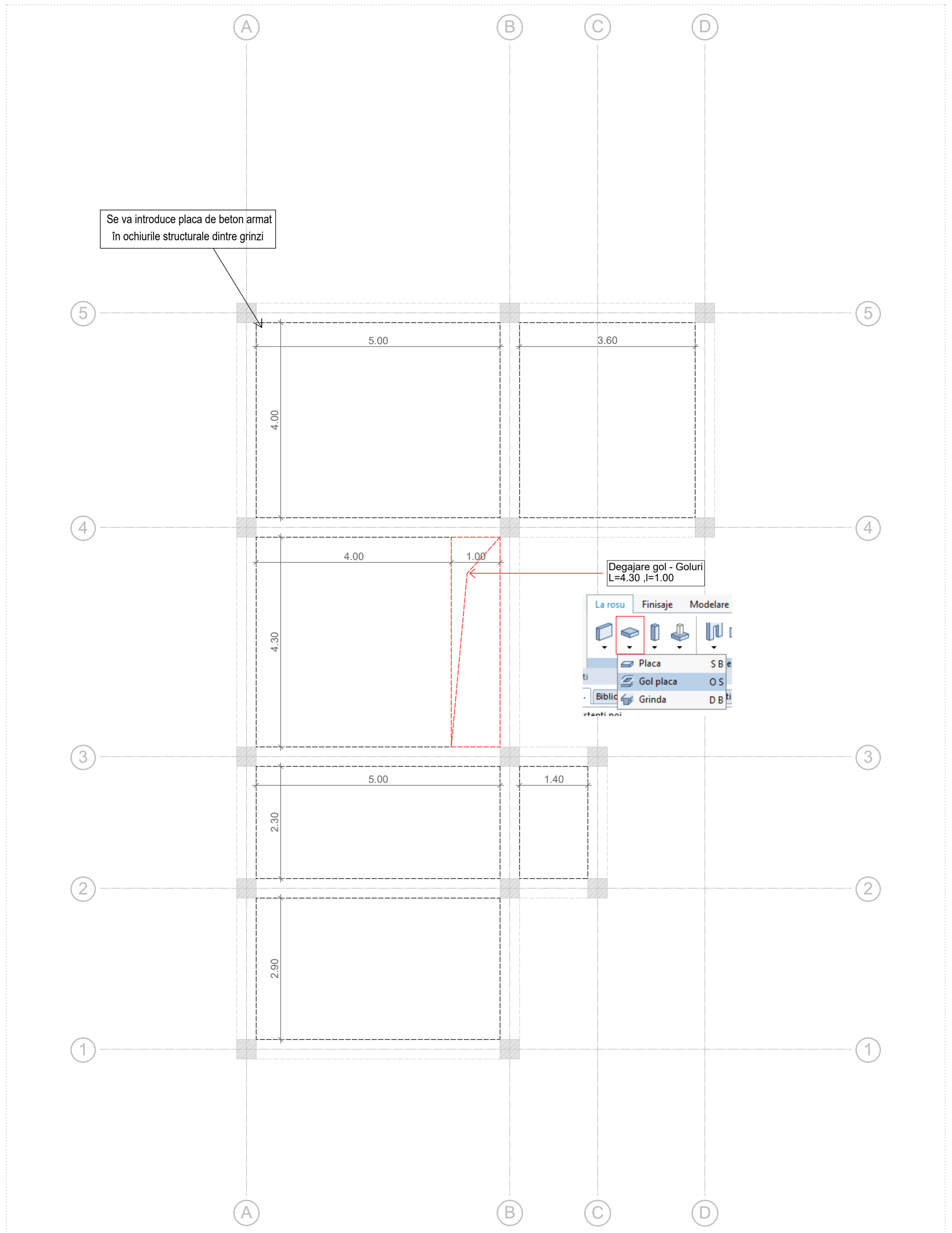

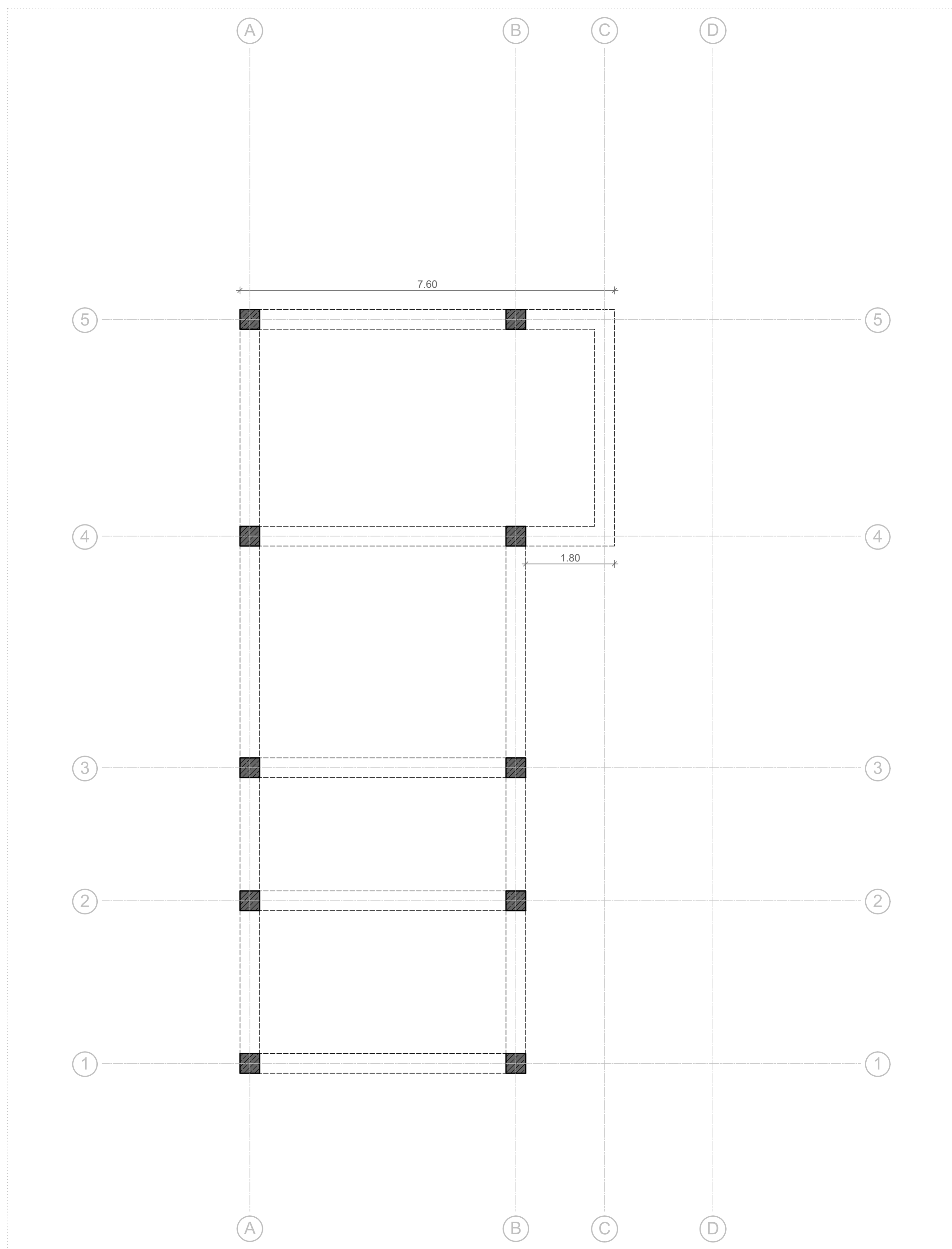

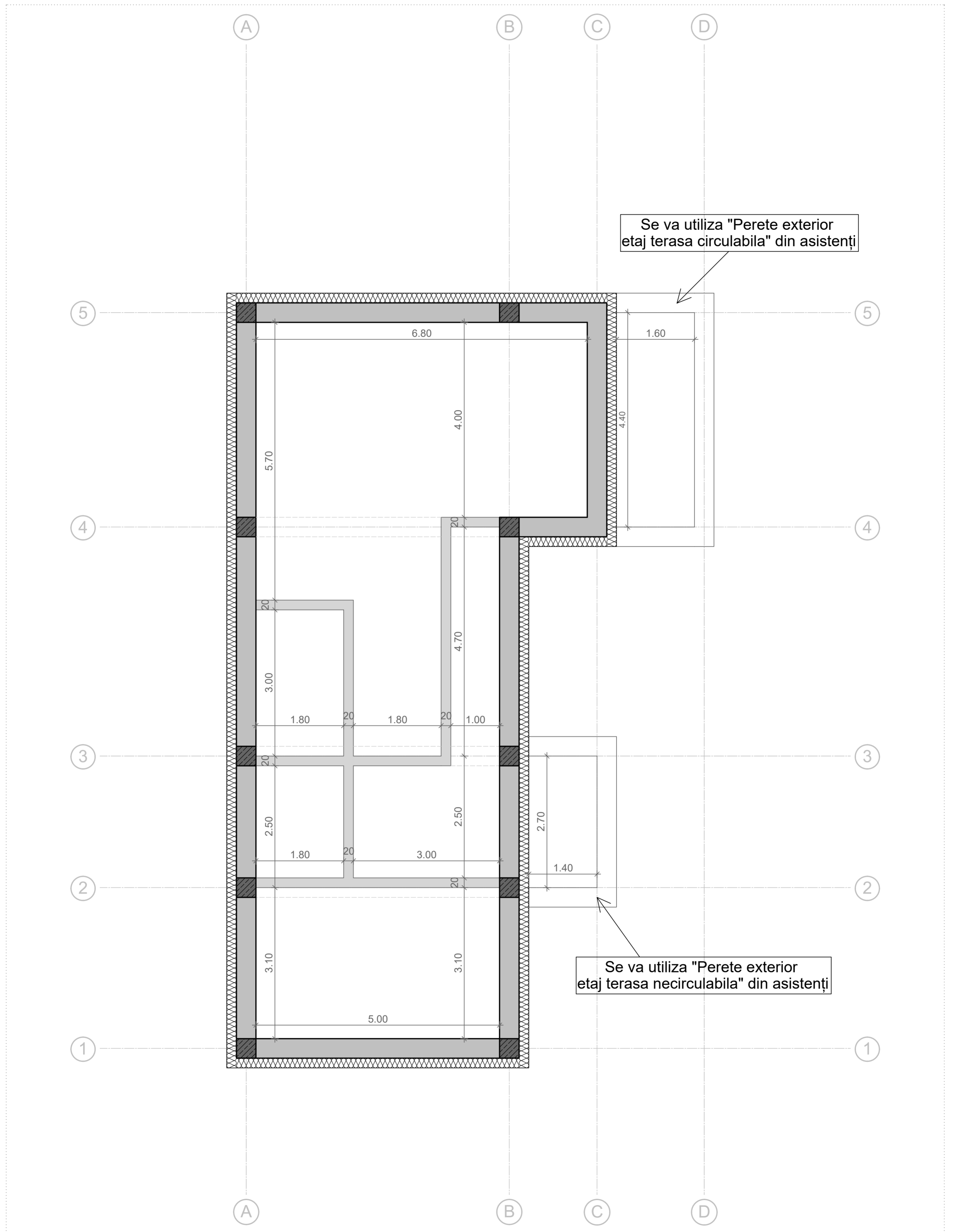

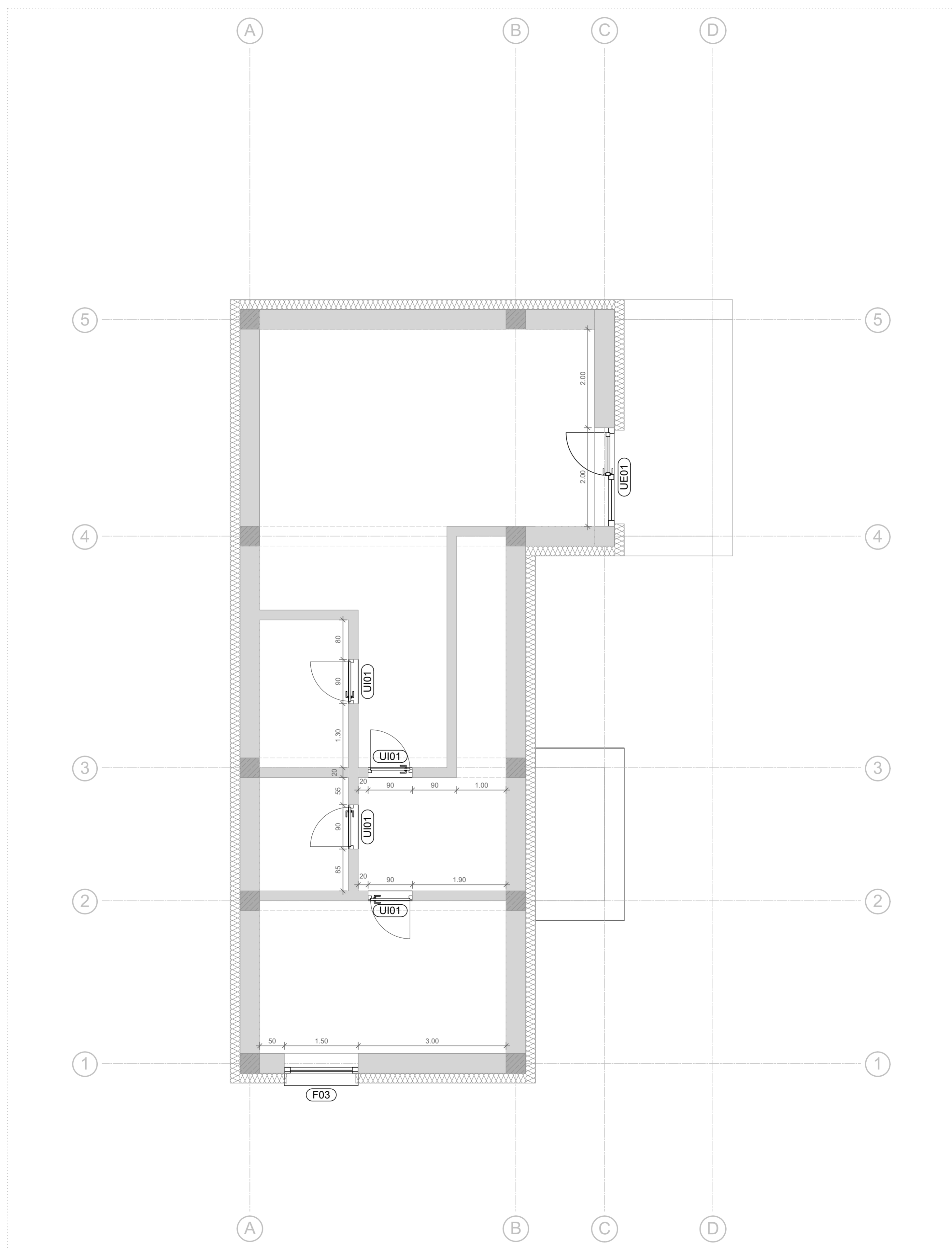



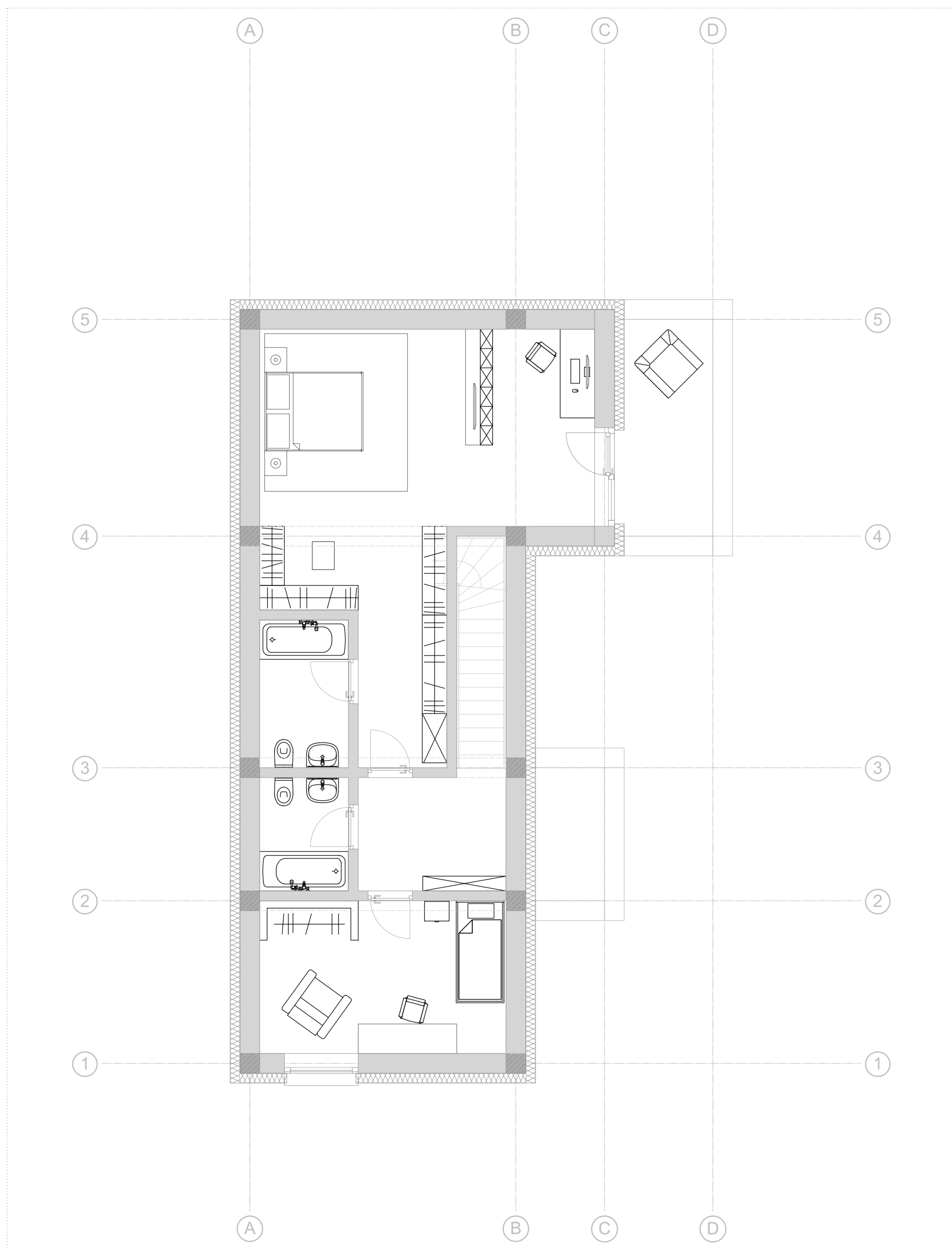



Proprietati						
Unghi	45.000	Lin-N1	---	CotaSup	20.0000	
Panta	100.00	Lin-N2	---	Cota Str	5.1500	
					Cotalnf	2.9500
Inchidere						



Proprietati						
Unghi	45.000	Lin-N1	---	CotaSup	20.0000	
Panta	100.00	Lin-N2	---	Cota Str	4.6500	
					Cotalnf	2.9500
Inchidere						

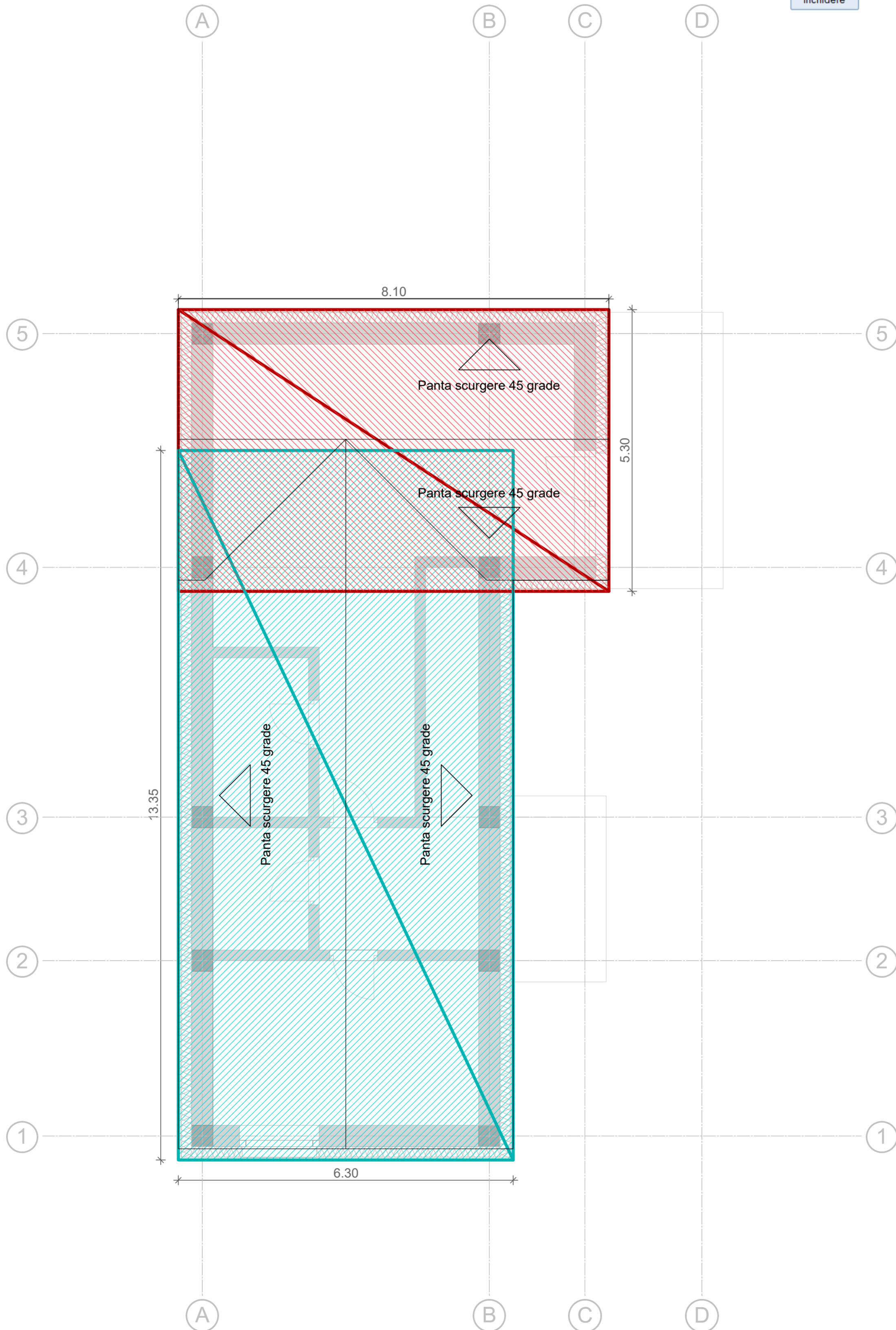

**Invelitoare** [X]

Numar de straturi:  Tip introducere:

Pozitie  
Inaltime rel.:  Inaltime rel. [↓]

Conturul in vedere plan defineste pozitia invelitorii  Marg. superioara  Marg. inferioara

Parametri, Atribute | Proprietati format | Reprezentare suprafete | Total

Identific la toate straturile:  Lucrari  Prioritate  Tip calcul  Forma streasina  Forma coama

Numar	Gro...	Material/Calitati	Lucrari	Prior...	TipCalcul	Stre...	Coama
1	0.0400	Metal	Acoperis	100	m2		
2	0.0250	Lemn de brad	Lemn	100	m2		
3	0.2000	Vata bazaltica	Izolatie	50	m2		
4	0.1000	Vata bazaltica	Izolatie	100	m2		
5	0.0200	Lemn de brad	Lemn	100	m2		

Grosime totala: 0.3850

Atribuire catalog:

[Reducere <<] [OK] [Abandon]

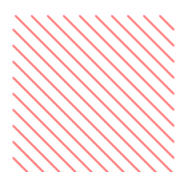

**Invelitoare** [X]

Numar de straturi:  Tip introducere:

Pozitie  
Inaltime rel.:  Inaltime rel. [↓]

Conturul in vedere plan defineste pozitia invelitorii  Marg. superioara  Marg. inferioara

Parametri, Atribute | Proprietati format | Reprezentare suprafete | Total

Identific la toate straturile:  Lucrari  Prioritate  Tip calcul  Forma streasina  Forma coama

Numar	Gro...	Material/Calitati	Lucrari	Prior...	TipCalcul	Stre...	Coama
1	0.0400	Metal	Acoperis	100	m2		

Grosime totala: 0.0400

Atribuire catalog:

[Reducere <<] [OK] [Abandon]

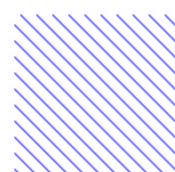

**Invelitoare** [X]

Numar de straturi:  Tip introducere:

Pozitie  
Inaltime rel.:  Inaltime rel. [↑]

Conturul in vedere plan defineste pozitia invelitorii  Marg. superioara  Marg. inferioara

Parametri, Atribute | Proprietati format | Reprezentare suprafete | Total

Identific la toate straturile:  Lucrari  Prioritate  Tip calcul  Forma streasina  Forma coama

Numar	Gro...	Material/Calitati	Lucrari	Prior...	TipCalcul	Stre...	Coama
1	0.0400	Metal	Acoperis	100	m2		

Grosime totala: 0.0400

Atribuire catalog:

[Reducere <<] [OK] [Abandon]



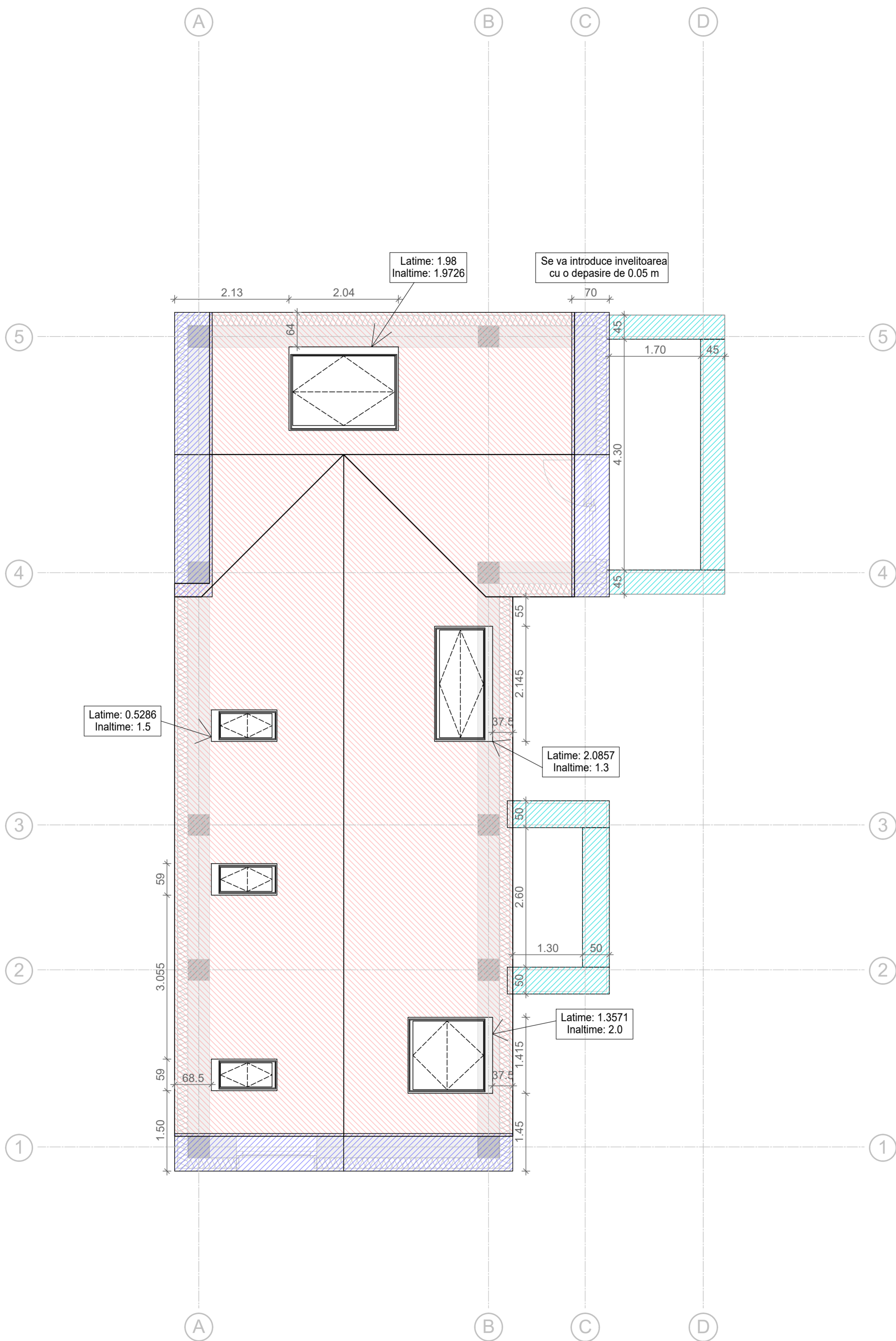

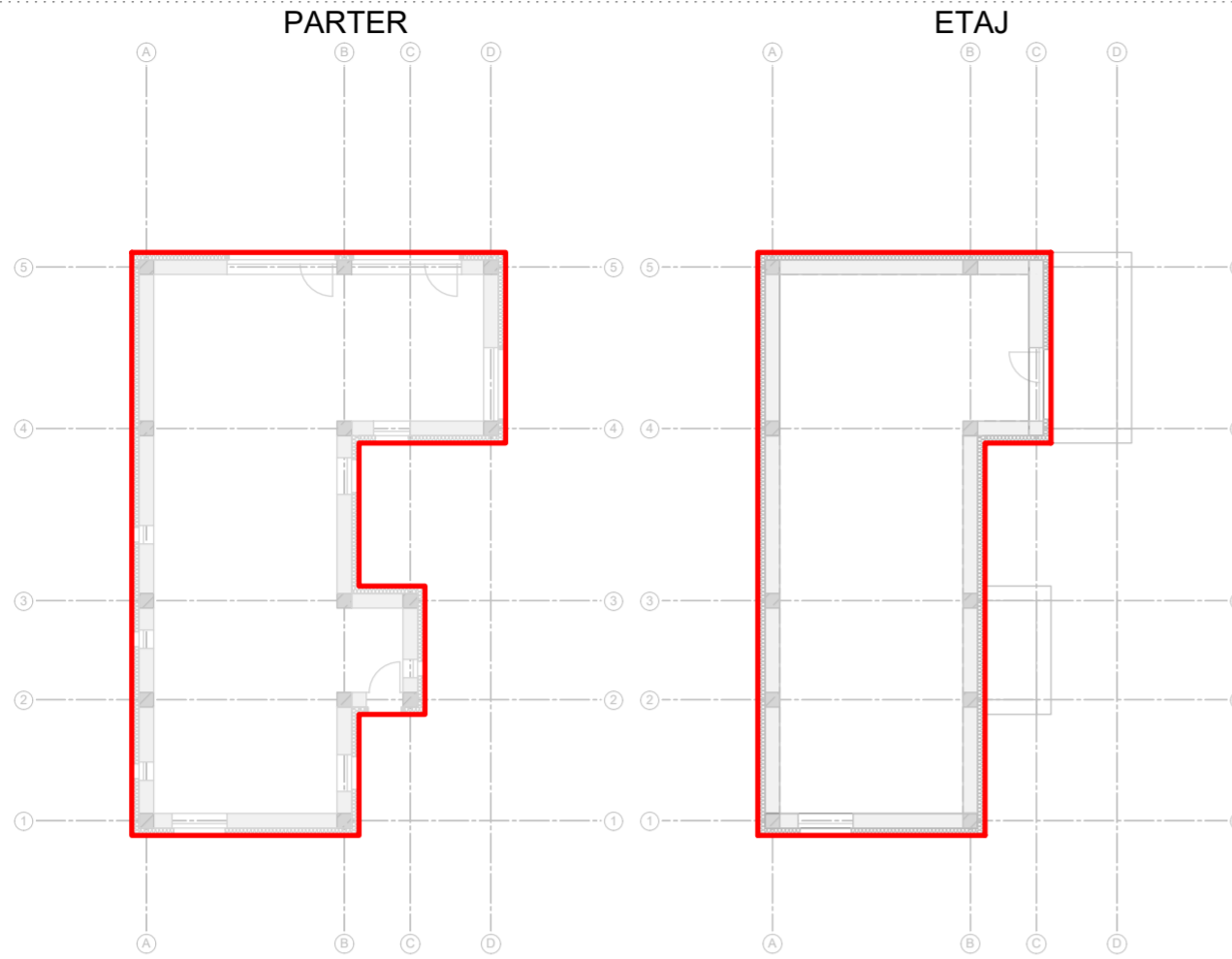

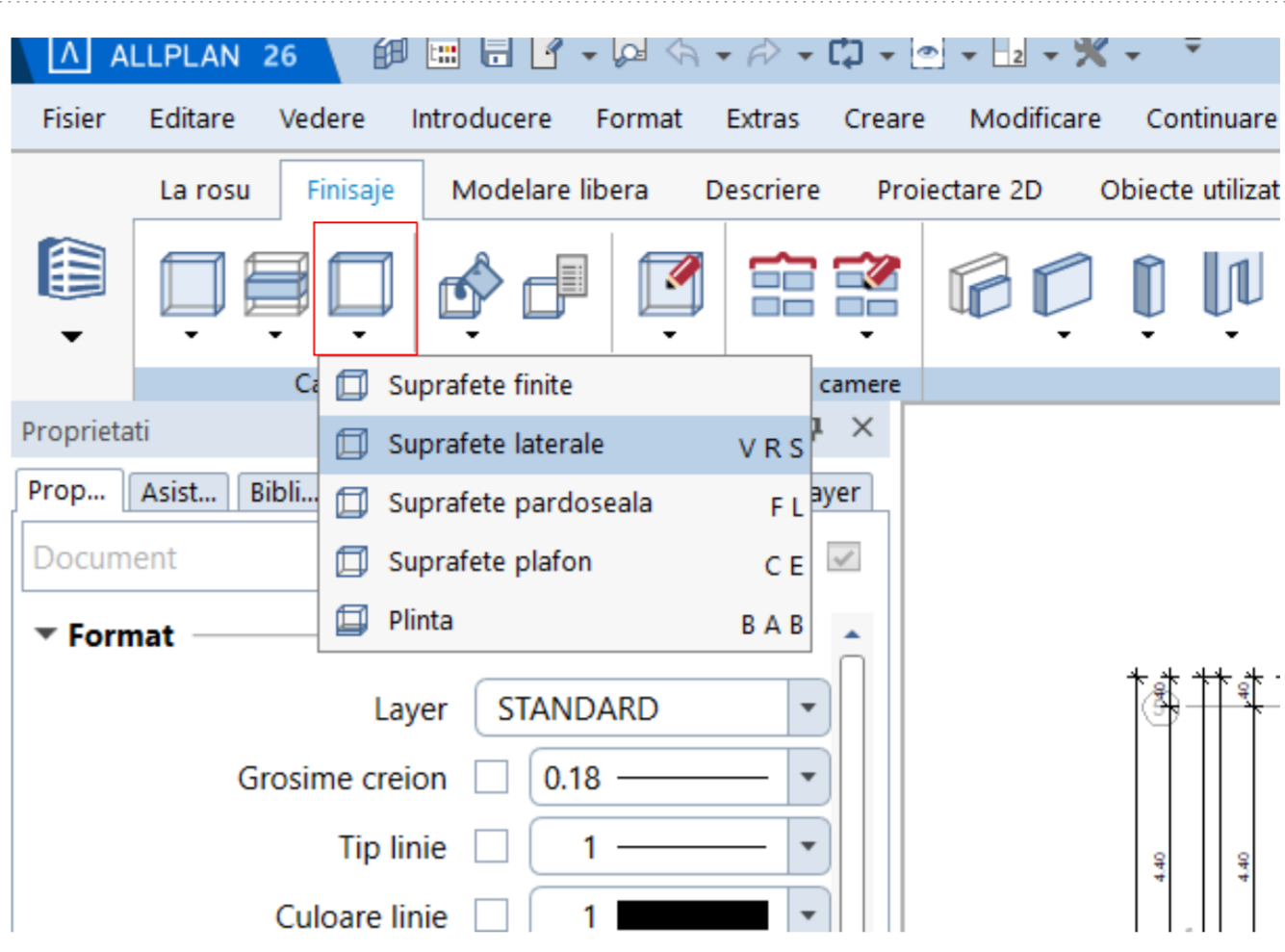

**Suprafete laterale PARTER**

Suprafete laterale Grosim 0.0100

Nr	Conditie	Material/Calitati	Grosime	Factor	Lucrari	Prioritate	Atribut	Suprafete (Anim...)	Hasura	Motiv	Umplutura	Stil suprafata	Inalti...
1		Finisaj	0.0100	1.0000		200	**	1\Finery_Formed pl...	5	5	5	301 Be...	

Suprafete libere pentru stratul superior

Catalog:

Atribuire catalog pentru selectie material / calitate:

Inaltime:

Inaltime relativa:

Cote CS, CI:

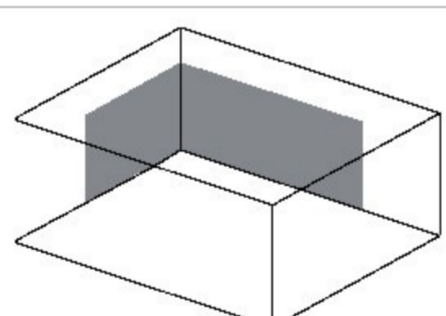
Reprezentare: 

**Suprafete laterale ETAJ**

Suprafete laterale Grosim 0.0100

Nr	Conditie	Material/Calitati	Grosime	Factor	Lucrari	Prioritate	Atribut	Suprafete (Anim...)	Hasura	Motiv	Umplutura	Stil suprafata	Inalti...
1		Lemn	0.0100	1.0000		200	**	mtextur\Finery\Fine...	5	5	5	301 Be...	

Suprafete libere pentru stratul superior

Catalog:

Atribuire catalog pentru selectie material / calitate:

Inaltime:

Inaltime relativa:

Cote CS, CI:

Reprezentare: 